Институт биологии развития им. Н.К. Кольцова РАН

1917-2017

С первым столетием!

Результаты научной активности

Выполним и перевыполним Дорожную карту!

Индекс освещенности окон (по состоянию на 22:00)

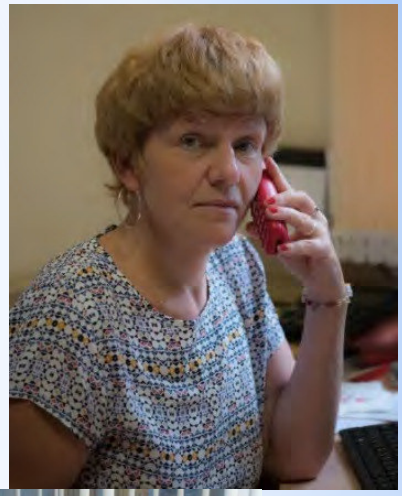

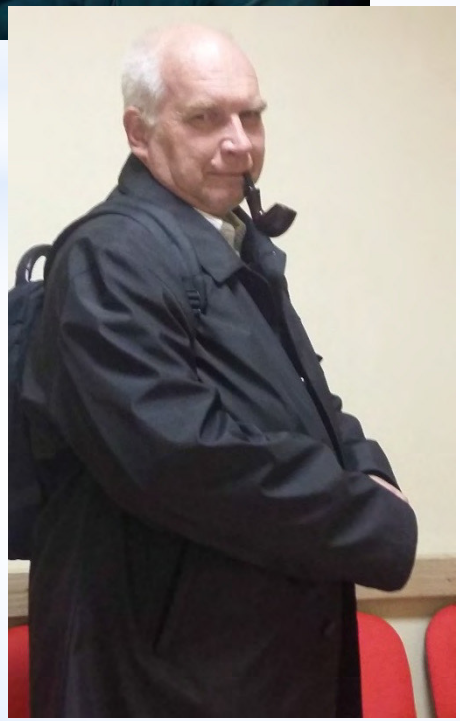

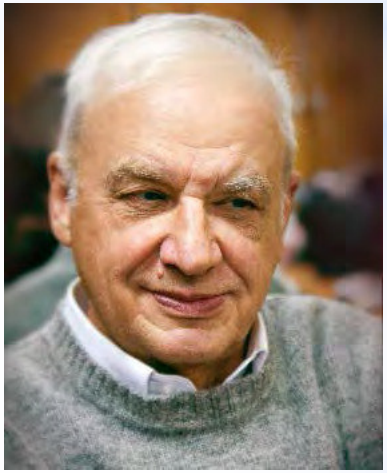

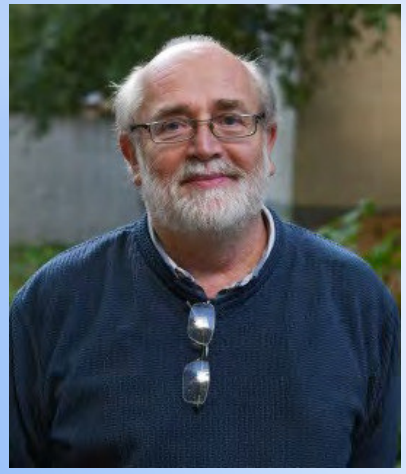
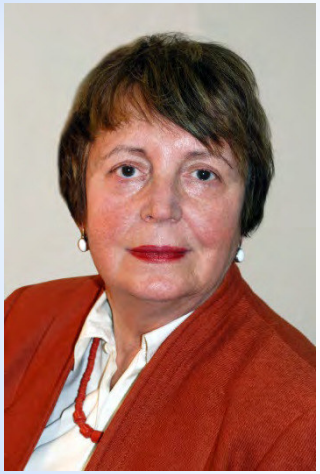
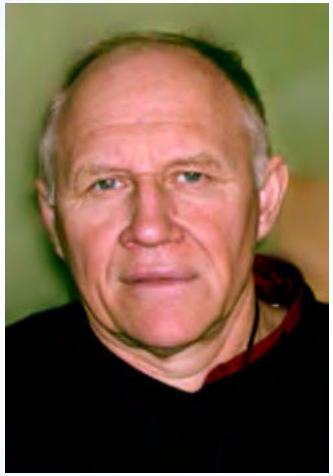

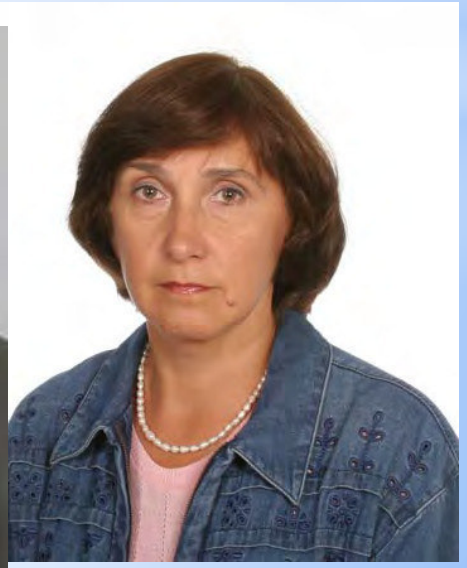

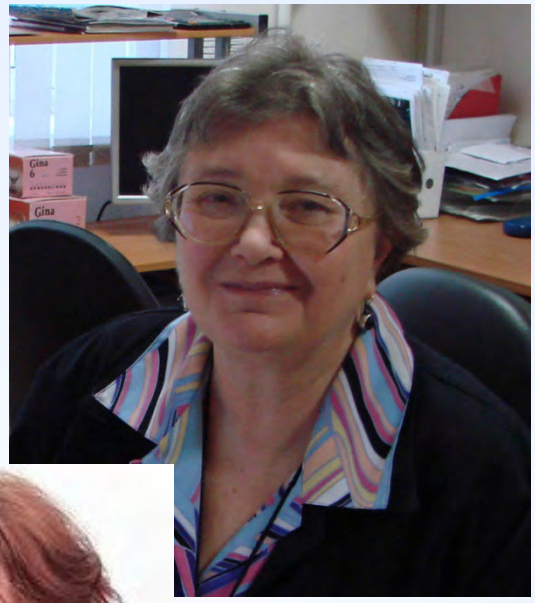

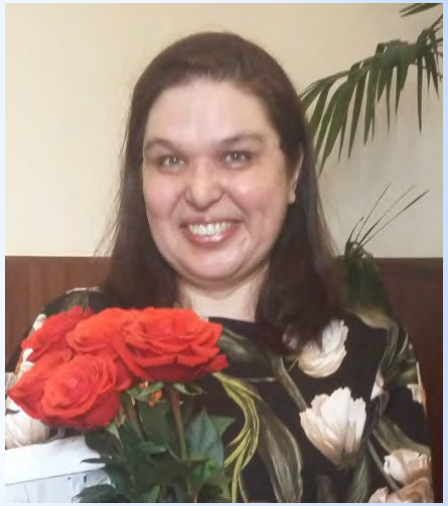

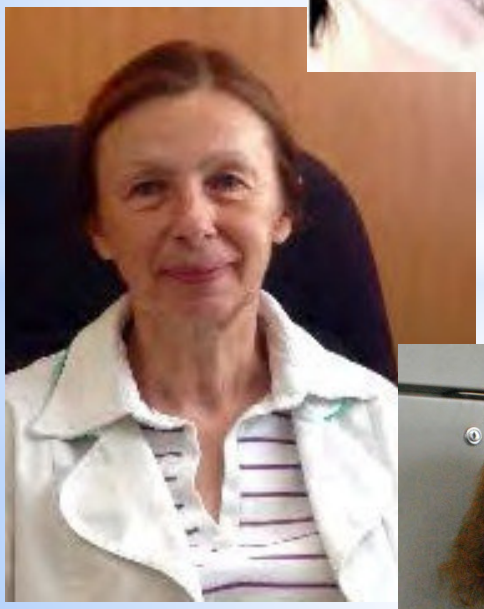
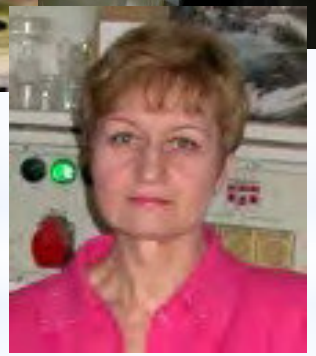
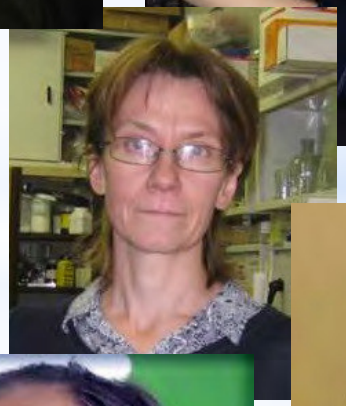
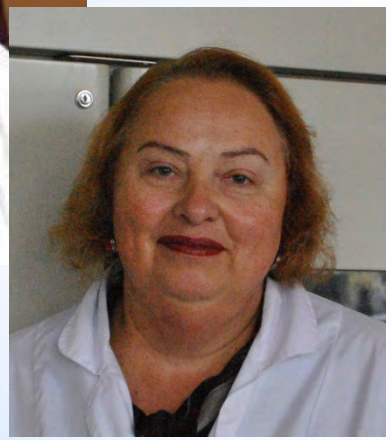
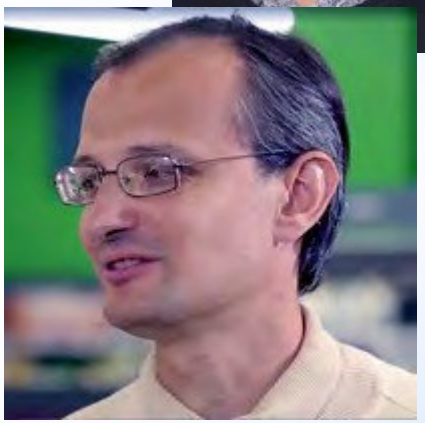

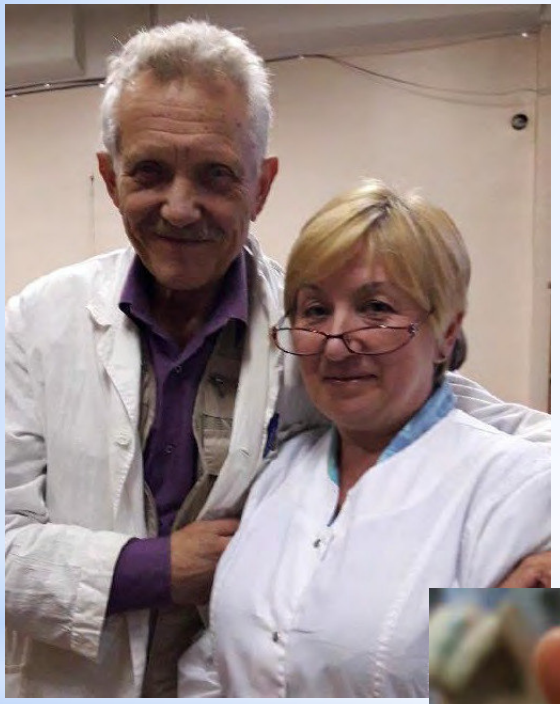

Биостанции Кропотово 90 лет!

ALMA MATER

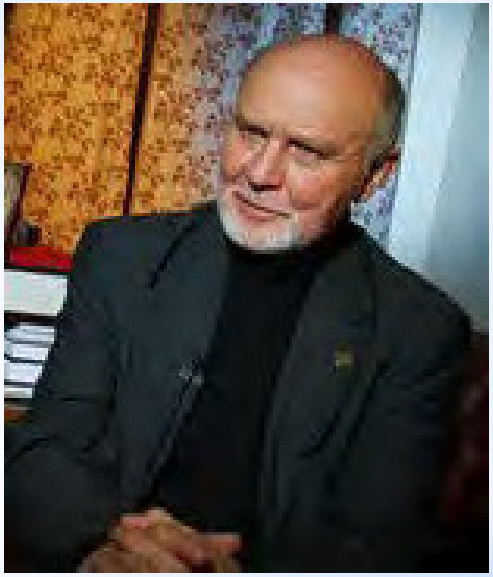

Биология развития – это красиво

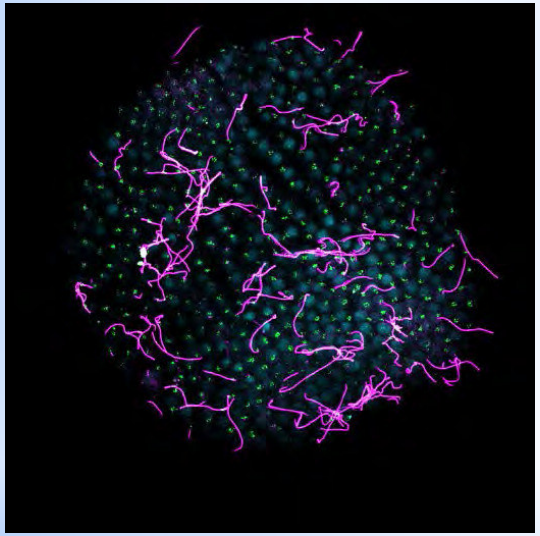

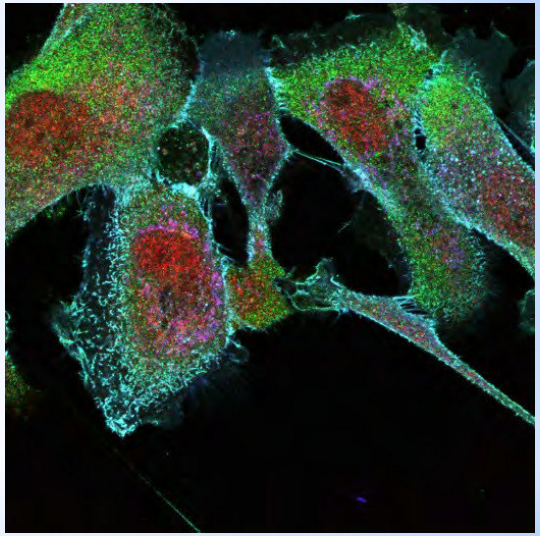

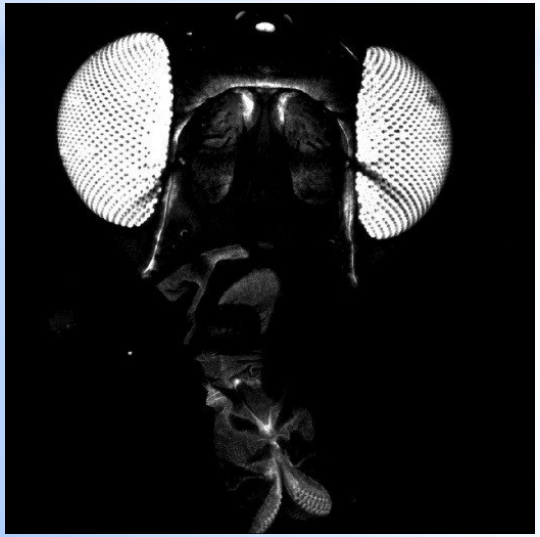

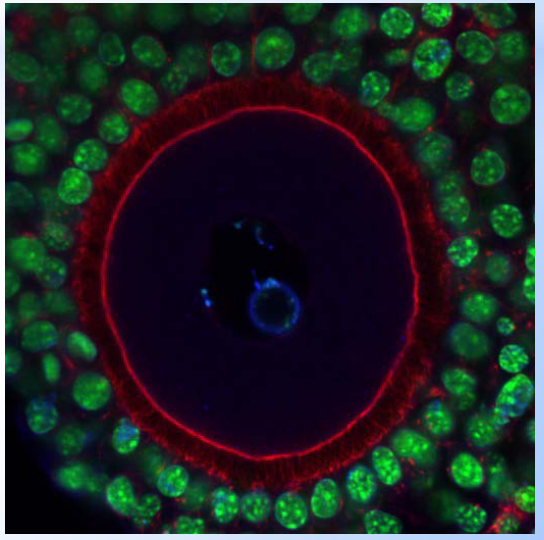

Биология развития – это красиво

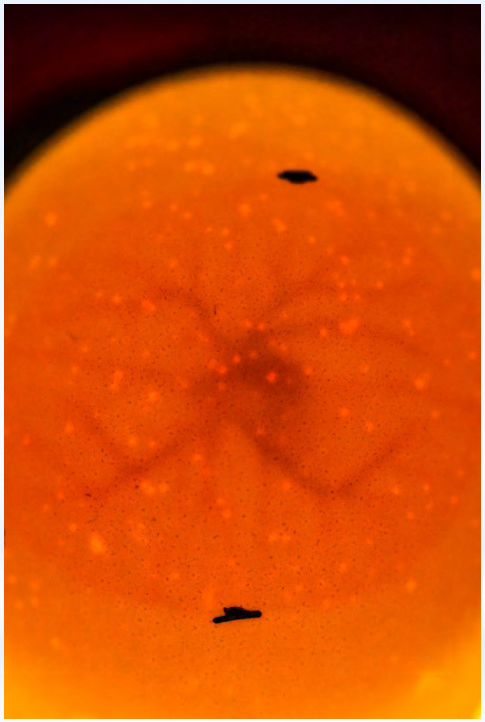

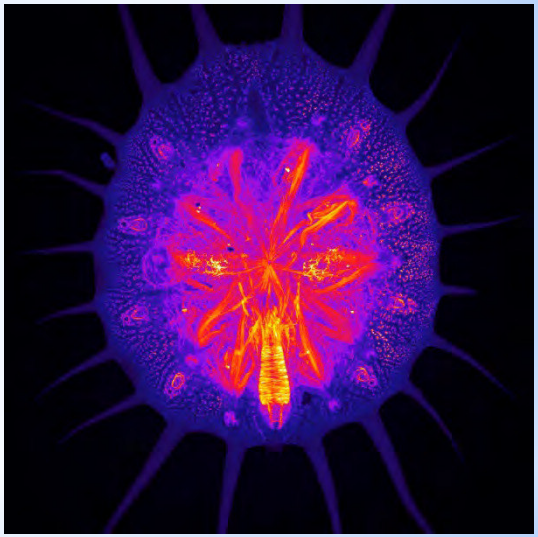

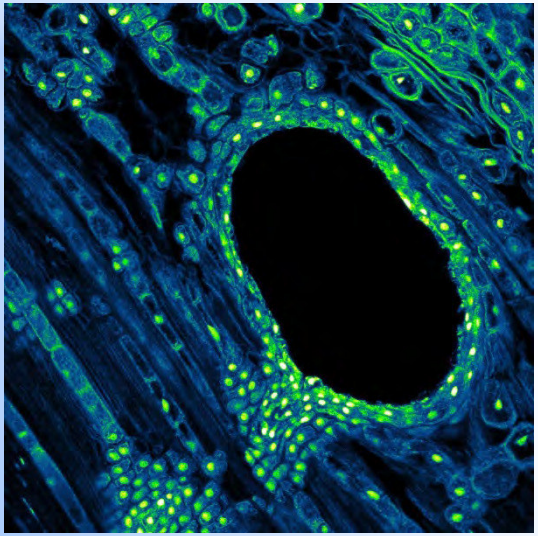

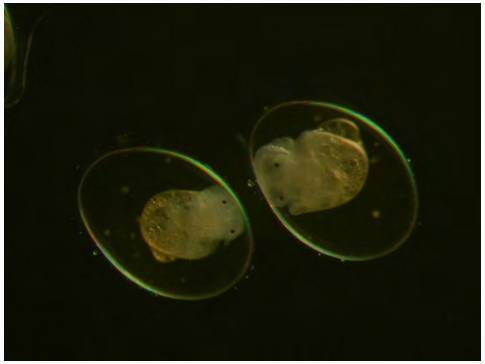

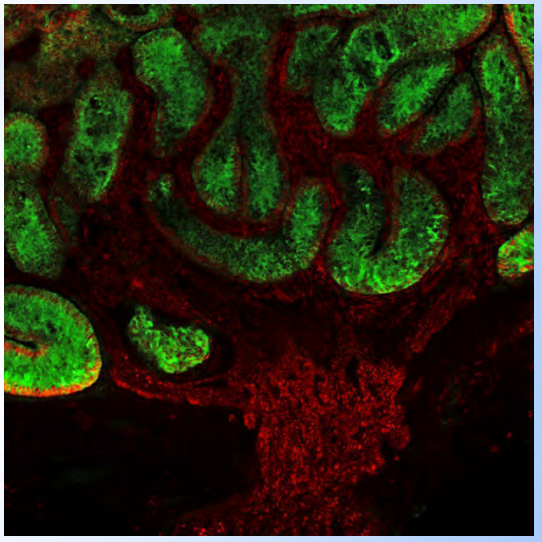

#ибр_ран в Instagram

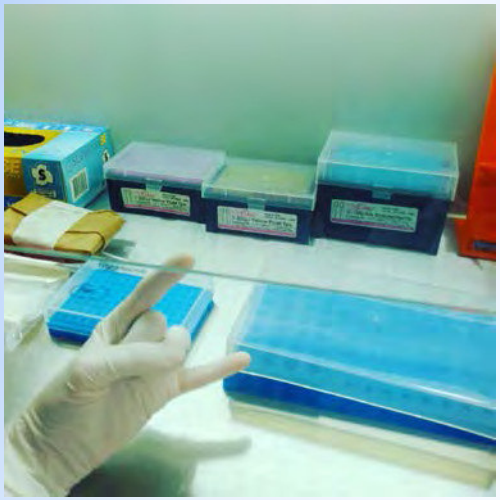

@el_a_rad
Капать – это особый, сырой и первобытный кайф!!!

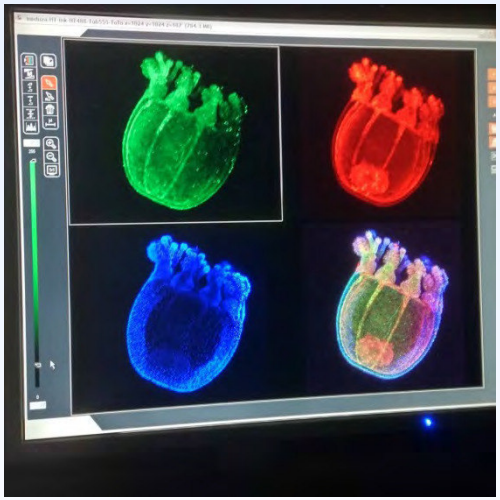

@nebula_point
Мама, я работаю на конфокале!

@denisnikishin
Любите ли вы Realtime PCR так, как люблю его я?..

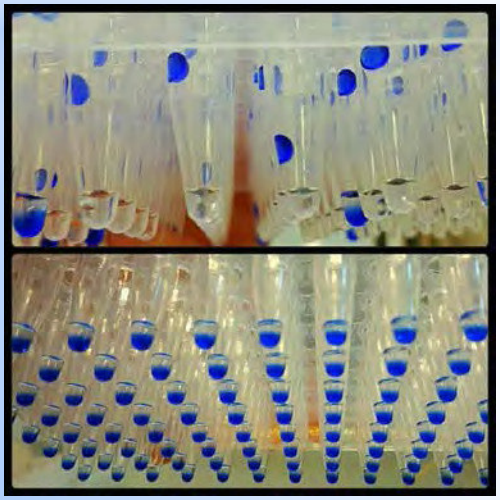

@shurshunyal
Красивая работа)

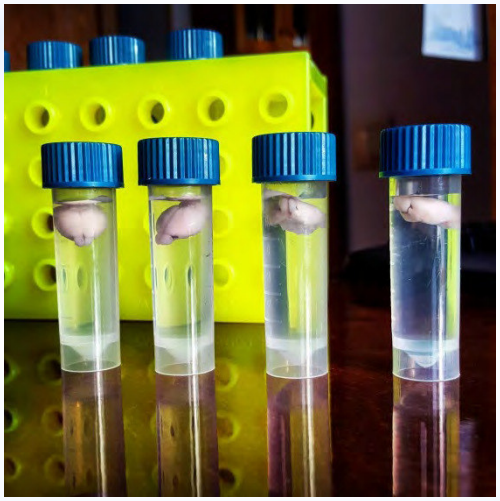

@physiologeek
Взял работу на дом))

@ppttriticum
Моя любимая #t_aestivum

Династии в Институте

Институт соединяет сердца

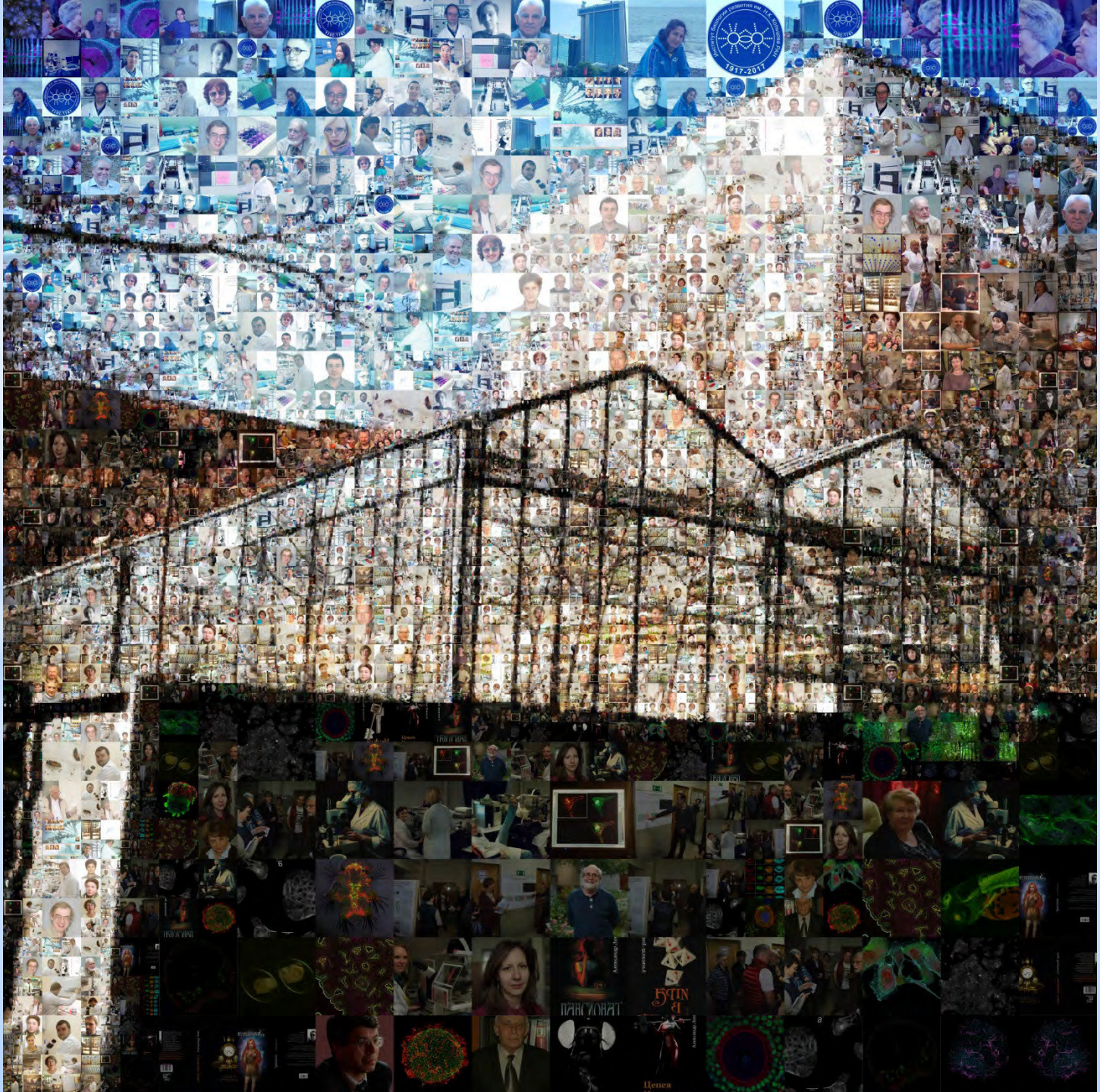
1917-2017

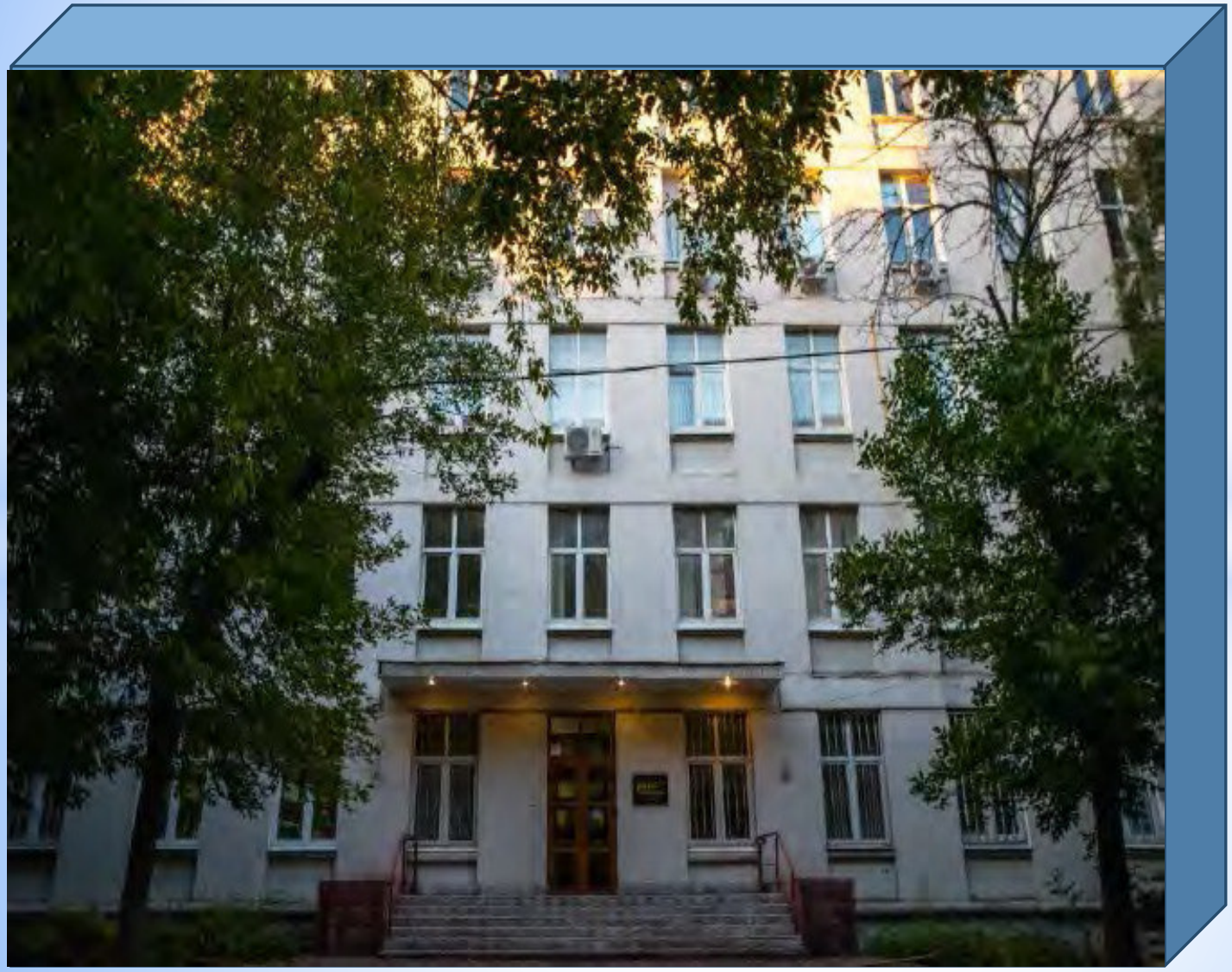

Институт биологии развития им. Н.К. Кольцова РАН

1917-2017

Поздравляем!